TWO BEDROOM APARTMENT IN FAMAGUSTA (PROJECT, DELIVERY DEC 2026)

 Two Bedroom Apartments for Sale in Famagusta (Project, expected Delivery date: December 2026) We're pleased to present these two bedroom apartments for sale , that come with a generous 42-month payment plan. This is suitable for those who wish to invest in real estate but want to start with a smaller deposit, and pay as we go, monthly or quarterly. Down payment is only 20% and the remainder can be paid in 42 months. What you pay: ▯Downpayment: 16,000 GBP ▯Monthly: 1,524 GBP for 42 months ▯Total: 80,000 GBP What you receive: ▯Two Bedroom apartment, closed area 65 m 2 (unfurnished) ▯Double-glazed windows, ceramic flooring, fitted wardrobes in each bedroom ▯Transformer fees (gifted) ▯Key handover upon delivery of project, even before all your payments are finished Location: Canakkale (behind CityMall), Famagusta , North Cyprus Expected Delivery date: December 2026 Title Deed type: Exchange Title Deeds The apartment block consists of four floors, three apartment on each floor, and 12 apartments in total. The building comes with an elevator.   Contact Amin for more information: +90 539 135 66 30 (has WhatsApp) Invest in North Cyprus with Henry Charles Estates, the Trusted Professionals, Established in 2003.
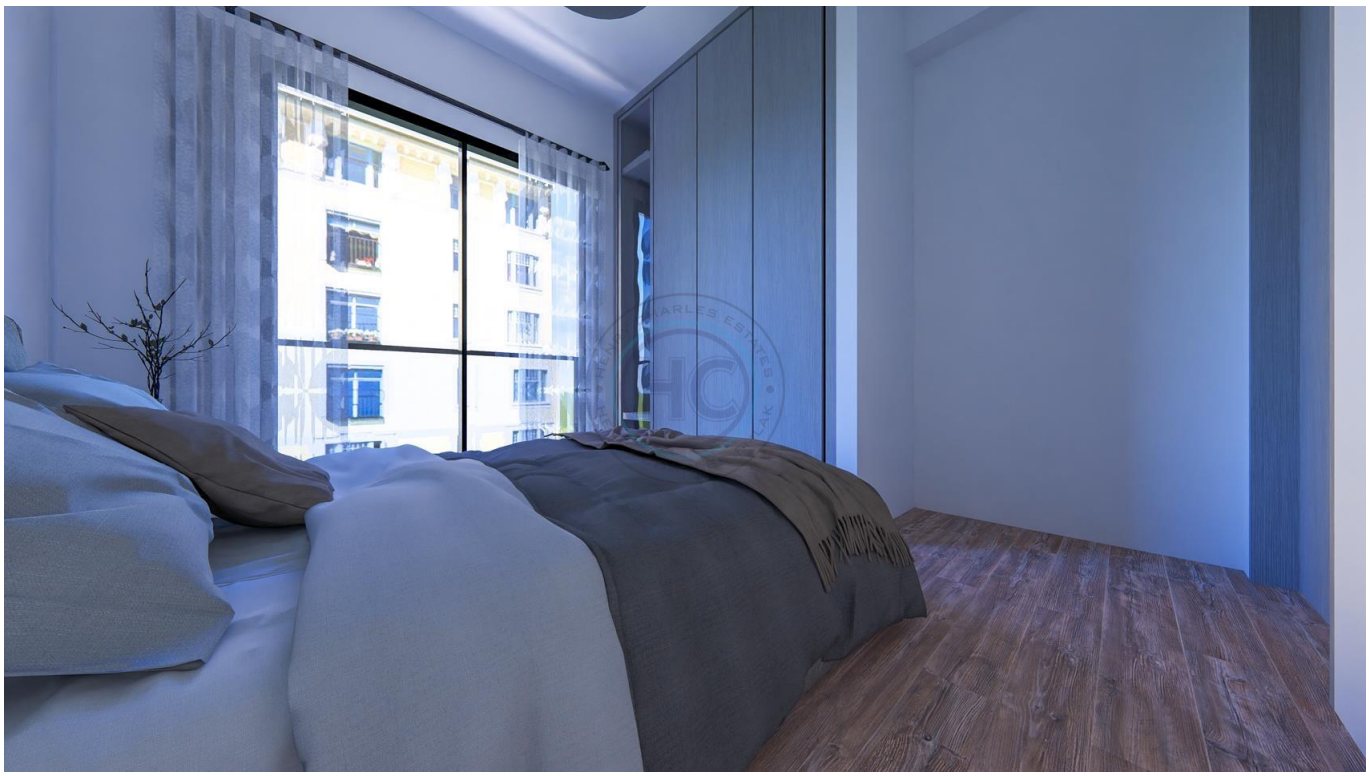
SHOP